

PLAN SHOWING PROPOSED RESIDENTIAL HOUSE IN SNO 440/6  
 V.O.C. STREET SHOLINGANALLOR VILLAGE SAIDAPET TALUK SCALE 1:150

OWNER. L. CHANDRA.

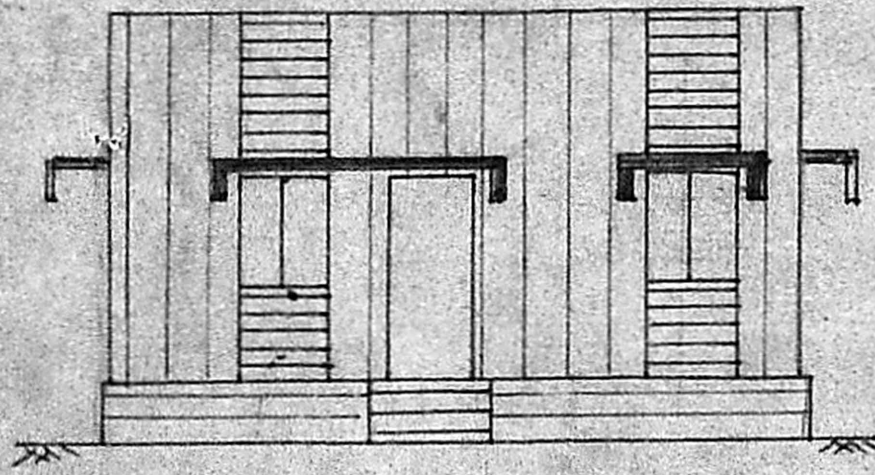

ELEVATION

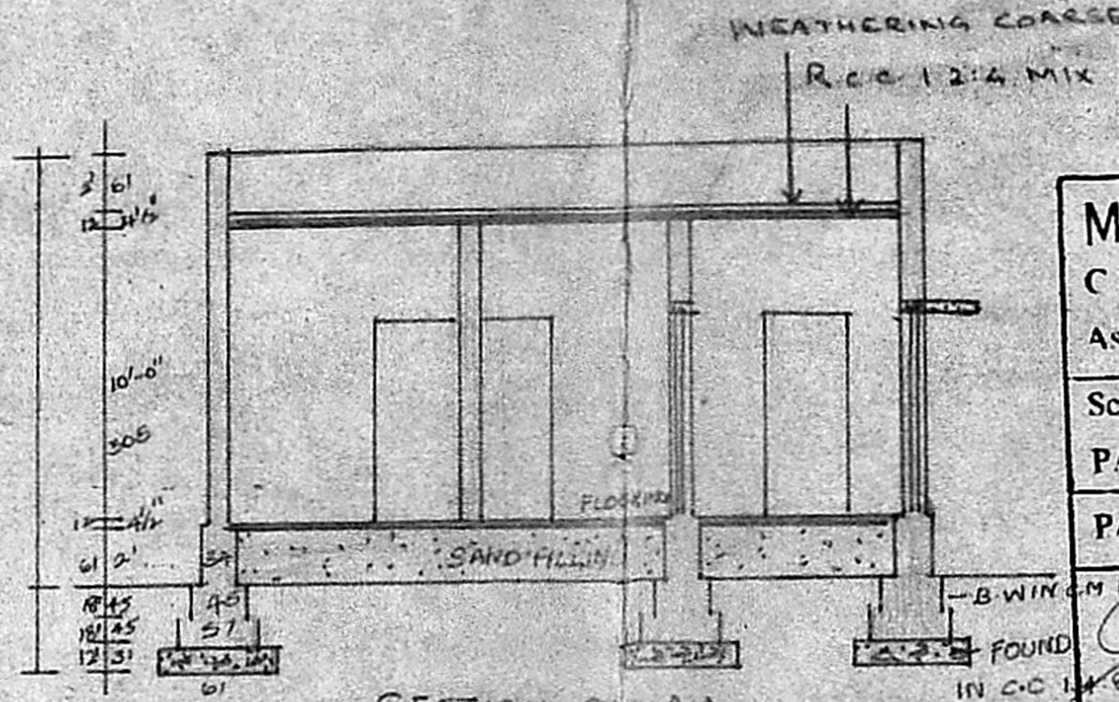

SECTION OF AA

MMDA IAI/PP No. 533/88  
 C No. A/16518/88  
 Asst. ....  
 Scrutiny  
 PART I 29.11.88  
 PART II  
 A.P. D.P.

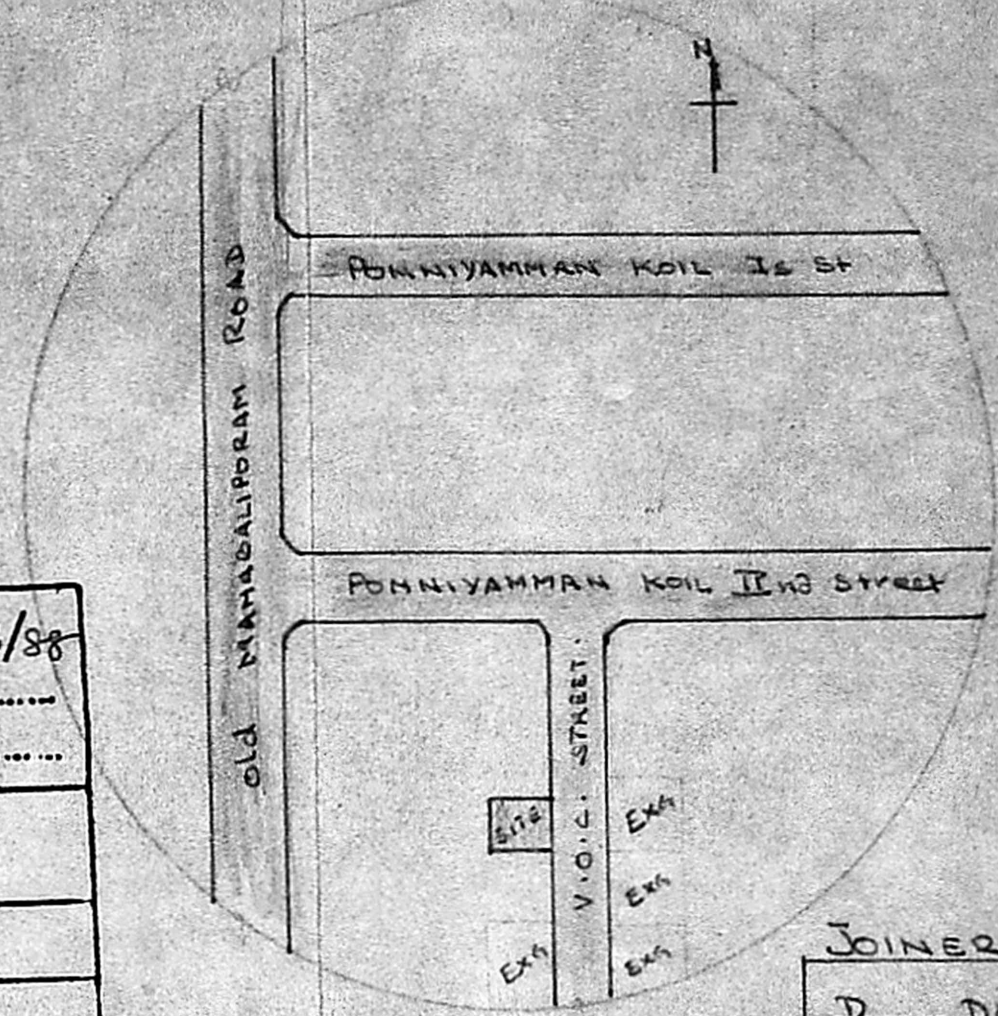

KEY PLAN

JOINERY SCHEDULE:

D	DOOR	1.00 x 2.10m
D1	DOOR	1.00 x 1.80m
D2	DOOR	0.80 x 1.70m
W	WINDOW	1.30 x 0.60
V	VENTILATOR	0.60 x 0.45

PLOT DETAILS:

TOTAL PLOT AREA	3925 sq.ft.
TOTAL PLINTH AREA	583 sq.ft.
F.S.T	0.16

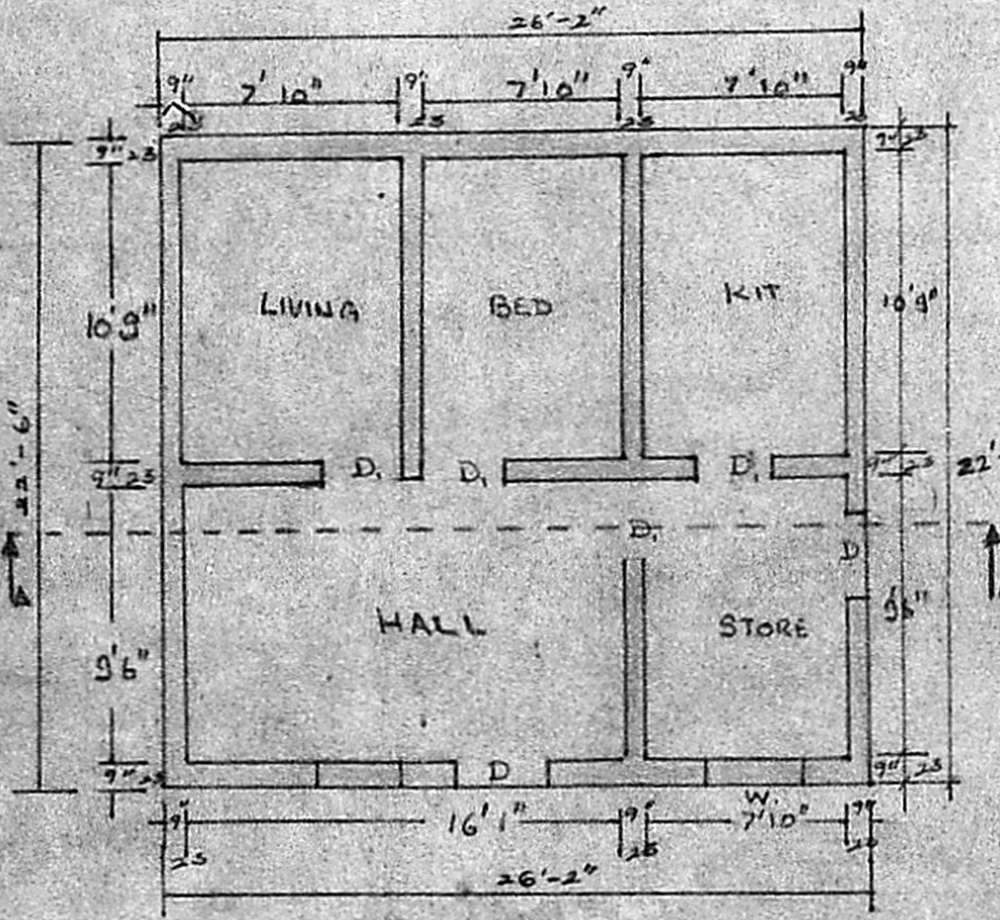

PLAN

Planning Permit No. A/260/88  
**APPROVED**  
 Subject to the conditions in this office letter  
 No. A/16518/88 Dt. 27/3-88  
 FOR MEMBER SECRETARY,  
 MADRAS METROPOLITAN DEVELOPMENT AUTHORITY

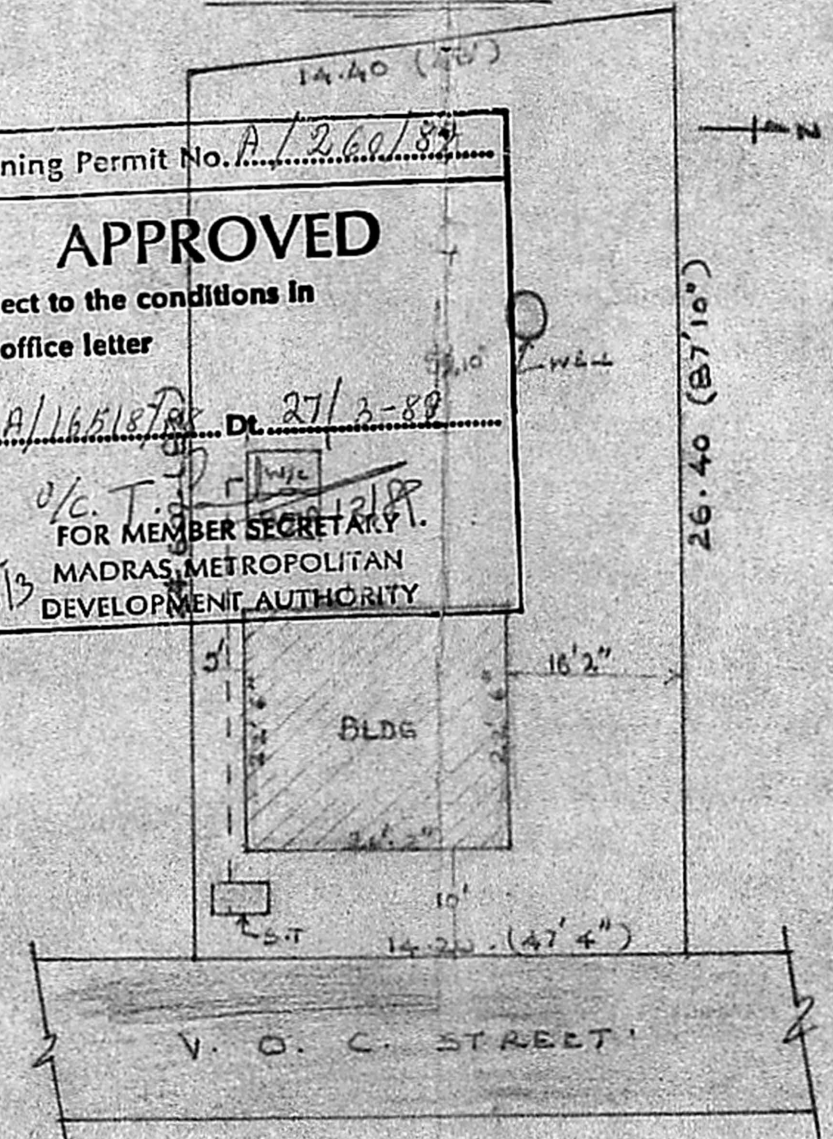

SITE PLAN (SCALE 1:400)

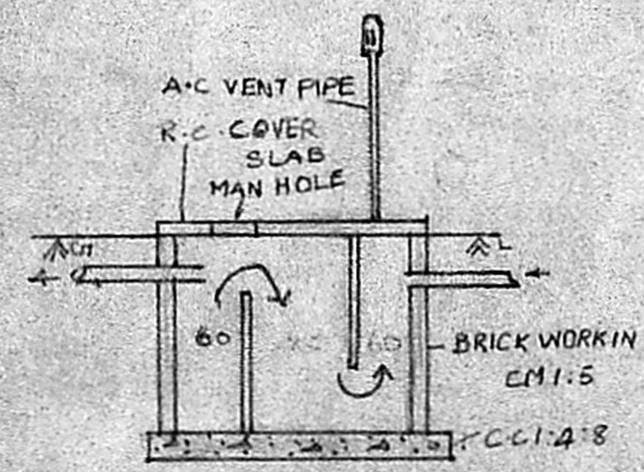

C.S. OF S.TANK.



PLAN OF S.TANK.

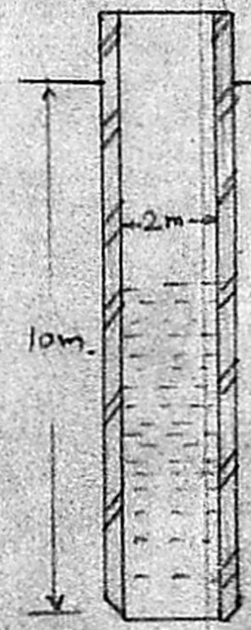

C.S. OF WELL

L. Chandra  
 OWNER  
 S. Sekar  
 S. SEKAR. D. C. E.,  
 LICENCED SURVEYOR  
 CHENGALPATTU MUNICIPALITY  
 No. 23, VELACHERY ROAD  
 RAJAKILPAKKAM  
 MADRAS-500 073  
 L.S.